Woodridge PARK DISTRICT

ORGANIZATION CHART

Full & Permanent Part Time Employees

Approved by Board:	12/16/2025
Revised	1/20/2026
Revised	3/2/2026
Revised	5/19/2026
Revised	6/16/2026

BOARD OF PARK COMMISSIONERS

Legal Counsel

(1) **Executive Director of Parks & Recreation** - *FT*

(2) **Executive Assistant** - ***FT***
(Board Packets, Comp Plan, Dist. Agency, Special Projects)

(1) **Deputy Director (1)** -
(Shared job responsibility w/ Supt. of Business Services)

(1) **Superintendent of Business Services** - *FT*
(Shared responsibility w/ Deputy Director)

(2) Human Resources Manager / Assistant Risk Manager - *FT*

HR Generalist - *FT*

Finance Assistant - *FT*

Accountant - *PT2*

Finance Clerk / Customer Service

(1) **Superintendent of Marketing & Community Engagement** - *FT*

Customer Service Supervisor - *FT*

Customer Service Coordinators
FT (1), PT1 (4)

Marketing & Design Coordinator - *FT*

(2) Superintendent of Planning & Development - *FT*

Administrative and Project Specialist - *FT*

Park Planner (Shared Responsibility w/ Landscape

(2) Superintendent of Parks - *FT*

(2) Park Maintenance Manager (1) - *FT*

Natural Resource Specialist (1) - *FT*

Park Maintenance (7) - *FT*
- *Trades*
- *Sports Fields*
- *Athletic Courts*
- *Turf & Fields*
- *Playgrounds*
- *General Maintenance*
- *Landscaping Maintenance*

Park Maintenance Mechanic (1) - *FT*

Part-time Park Maintenance - (1) - *PT1*

Mowing Seasonals - Mowers (3) - *S2*

Seasonal Park Maintenance (11) - *S2*

(2) Superintendent of Facility Mainteance & Risk Management - *FT*

Aquatic Maintenance Supervisor - *FT*

Aquatic Maintenance Tech - *FT*

Park Maintenance Tech (1) - *FT*

ARC Maintenance Tech (1) - *FT*

FHCC Building Attendant (1) - *FT*

(1) **Superintendent of Recreation** - *FT*

(2) Aquatic Facility Manager - *FT*
(Shared Responsibility w/ Recreation Supervisor / Volunteer & EEC Coordinator)

* - SEE AQUATIC FACILITY ORGANIZATION CHART

Recreation Supervisor - *FT*
(Special Events / Volunteer Coordinator / ECC - Shared with Aquatic Facility Manager)

Recreation Supervisor - *FT*
(Adults / Active Adults)

Bus Driver - *S2*

Recreation Supervisor - *FT*
(Youth & Teens)

Recreation Coordinator - *PT1*
(Early Childhood Development)

Totschool Instructors / Program Specialists- *S1*

Recreation Supervisor - *FT*
(Kidz Squad & Camps)

Kidz Squad Site Director - *S2*

Kidz Squad Counselors - *S2*

Camp Director - *S2*

Camp Site Directors - *S2*

Camp Counselors - *S2*

(2) ARC Facility Manager - *FT*

Fitness Manager - (1) *FT*

Fitness Attendants - *PT2*

Fitness Guest Services - *PT1 & PT2*

Fitness Instructors / Personal Trainers - *PT2*

Asst. Facility Managers - *PT1*

ARC Building Attendant (1) - *FT*

Athletics Supervisors (2) - *FT*

Turf/Court Facility Attendants, Officials & Scorekeepers - *S2*

Concessionaires - *S2*

Definition of Employee Classification Legend:
FT - Full Time
PT1 - Part Time / 12 Months/year / > 1,000 Hours/year
PT2 - Part Time / 12 Months/year / < 1,000 Hours/year
S1 - Seasonal / < 12 Months/Year / > 1,000 Hours/year
S2 - Seasonal / < 12 Months/Year / < 1,000 Hours/year

(1) **Leadership Team**
(2) **Management Team**

Direct Functional Relationship

Indirect/Secondary Relationship

Woodridge
PARK DISTRICT

WOODRIDGE PARK DISTRICT/AQUATICS - ORGANIZATION CHART

Full, Permanent Part Time & Seasonal Employees

Approve 6/16/26

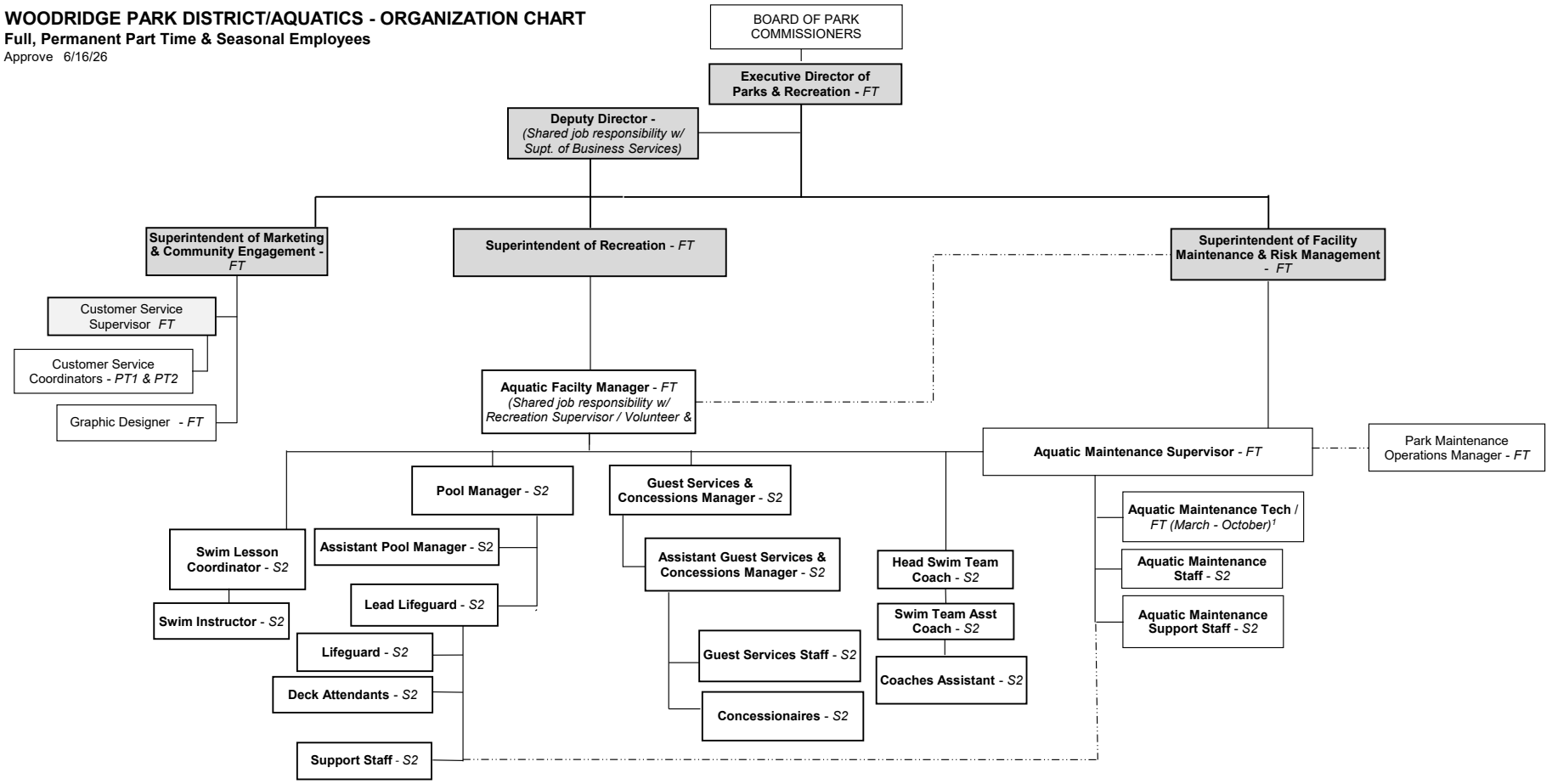

[1] Aquatic Maintenance (FT) (Shared between Aquatics & Maintenance)

Definition of Employees Legend:

FT - Full Time

PT1 - Part

PT2 - Part Time / 12 Months/year / < 1,000 Hours/year
S1 - Seasonal / < 12 Months/Year / > 1,000 Hours/year
S2 - Seasonal / < 12 Months/Year / < 1,000 Hours/year

(1) **Leadership Team**
(2) **Management Team**